Hixburg

1 Hixburg, Sept. 15.- On August 3, Pamplin Masonic Southside Lodge 191, honored iRght Wor. Norman E. Farmar, on his 50th year of membership.

Right Wor. Charles F. James, of Appomattox presented him with a gold pin. Words of appreciation were expressed by many members.

The Worshipful Master recognized all Past District Deputy Grand Masters of the 26th Masonic District, which consists of Appomattox, Prospect, Farmville, Cumberland and Pamplin.

After the meeting, home - made ice cream and cake were served by the refreshment comimttee. A fellowship hour followed.

Walter and Nancy Carson expect to move into their new house this week.

It is an up-to-date, convenient edifice. The sidings are white asbestos; there is a Chatham oil furnace, and the structure is insulated.

Their furnishings will be brought from her parents' home in Bluefield, Virginia.

On September 20, Mrs. Crawford Curson wil leave by boat to tour Europe. She and her late husband, Crawford Carson, had planned the trip before his recent decease.

On Sept. 8, Mr. and Mrs. Cook Hix accompanied their daughter, and Anne Goddin, Newark, N. J., to Durham, N. C., where the girls enrolled in the School of Nursing at Duke University.

On Monday, Merry and Anne Hix met Miss Goddin, whom they had never seen, at the airfield in Richmond. Miss Goddin was the overnight guest of the Hixes. The two Annes are roommates at the Nurses' home.

Emma Garnet Hix, daughter of Mr. and Mrs. Nelson Hix, entered the Medical College Hospital School of Nursing in Richmond, on Tuesday, Sept. 8.

Mrs. Boyd Ford has been on the sick list for ten days. She was a shade better on Saturday, and was expecting her daughter, Mrs. McCauley, of Fredericksburg, to come that day and take her to Fredericksburg to recuperate.

Nannie Belle Goin, who is employed in a Williamsburg bank, was the week-end guest of her parents, Mr. and Mrs. DeWitt Goin. She was accompanied by a Williamsburg friend, Mr. Luther Fernholt.

Mr. J. S. Hix, of Thomasville, N. C. is expected to be the guest of his sister, Miss Maggie Hix from Sept. 22-25.

Mr. and Mrs. Lester Sears, of Farmville, formerly of Hixburg, announce the birth of a daughter, Gina Maria, on Sept. 11, at Southside Community Hospital in Farmville. This is their third child.

Beckham

Beckham, Sept. 15.- The Sunshine Class of Trinity Church School enjoyed a hamburger and weiner roast on the church lawn Saturday evening.

Miss Jacqueline Cobbs and Miss Gaynelle Martin spent Saturday night with Miss Faye Martin.

Mr. and Mrs. Walter Young visited Mr. and Mrs. Herman Moore on Saturday evening.

Mr. and Mrs. Eural Martin and Don, of Lynchburg, are spending some of their vacation with Mr. and Mrs. H. O .Martin.

Mr. and Mrs. S. G. Martin visited Mr. and Mrs. Edgar Martin and Jayne on Sunday afternoon.

Mrs. J. T. Morris spent Sunday night with Mr. and Mrs. T. R. Martin, Jr., Faye and Janet.

Mr. Paul Burge, Mrs. Mary Burge and Wallace; Mrs. Sadie Marino, Michael and Laura Virginia, went to Falling River visiting Mr. T. D. Franklin and John and Grace Franklin Sunday afternoon. Mrs. E. A. Moore and Mrs. E. C. Jennings accompanied them.

Mrs. H. O. Martin's birthday was celebrated on Sunday, at her home, with a picnic on the lawn. There were many present for the occasion.

Mrs. O. W. Martin and Mr. and Mrs. R. B. Martin visited Mr. and Mrs .Hal Moore and family on Sunday afternoon.

Liberty Chapel

Liberty Chapel, Sept. 15.- Mr. and Mrs. John W. Gunter attended the Alvis reunion Sunday.

Mr. and Mrs. Paul Thornhill and J. L .Thornhill visited in the home so Don Owen Sunday.

Mr. and Mrs. R. S. Guill and Charles, of Norfolk were week-end guests of Mr. and Mrs. Percy Garrette.

Mr. and Mrs. Percy Garrette and Mr. and Mrs. Paul Thornhill were visitors Friday evening of Mrs. Harry V. White.

Miss Dorothy Fowler was the guest Sunday of Miss Faye Thornhill.

Oakville

Oakville, Sept. 16.- Charles Kenneth Moore and his friend, Ronnie Lamberth, of Huntington, W. Va., spent several days last week with his grandmother, Mrs. J. C. Moore.

Mr. and Mrs. Herbert Richardson and family and Mrs. Clarke Leiwn spent Saturday in Richmond.

Mr. and Mrs .Clarke Moore had as their Sunday dinner guests Mr. and Mrs. Thomas Coleman, of Scottsville, and their daughter, Mrs. James D. Marshall, Kathy and Doug.

Mr. and Mrs. Ed[illegible] son, Louie [illegible] with his parents [illegible] James Martin.

First State [illegible] venes in Hawa[illegible]

Factory sales fa[illegible] strike.

1,033 FREE PRIZES!

"Be a Millionaire" in TOKYO · PARIS or ROME with 1,000,000 YEN ($2,778) FRANCS ($2,000) LIRE ($1,613)

FLY VIA AIR FRANCE JET LINER!

EACH 2-WEEK TRIP FOR TWO PERSONS
*Maximum dollar value of prize on date of award. Computation based on exchange rate May 13, 1959.

WIN one of 30 "FABULOUS 400" RANGES BY TAPPAN
1,000 MORE PRIZES!
Just ask us about
REXALL SUPER PLENAMINS
America's Largest Selling Vitamin-Mineral Product
NOTHING TO BUY TO WIN!
AT OUR Rexall DRUG STORE

SPENCER Rexall DRUGS
• GOOD HEALTH TO ALL FROM REXALL

EHRICH'S
Optometrist and Opticians
1107 MAIN ST. — LYNCHBURG
Hours 9 a. m. to 5 p. m. — Wed. 1 p. m.

Opening Special At
APPOMATTOX
Esso Servicenter
Midway of Town on Route 460
BRAKES RE-LINED BONDED SHOES
CHEVROLET, FORD, PLYMOUTH Complete $17.75
RIVETED LINING $13.95
• COMPLETE ONE STOP SERVICE •
Now Operated by
Cecil J. Rowe
WE AIM TO MAKE THIS A TOP SERVICENTER FOR YOUR NEEDS.
CALL US TO-DAY.
PHONE 8951

EYE CARE
Nothing You Buy Gives You So Much, Yet Cost You So Little.
FOR COMPLETE EYE CARE
Consult Your Eye Physician
Then See
Your Guild Optician
GUILD OPTICIANS
A. G. Jefferson
REGISTERED OPTICIANS
Ground Floor Allied Arts Bldg.
Lynchburg, Virginia

FARM LOANS
Protect the future of your farm by financing with a
LAND BANK LOAN
● LONG TERM
● LOW INTEREST
Never comes due all at once. Pay off at any time
J. A. Overstreet
Asst. Secretary-Treasurer
NATIONAL FARM LOAN ASSOCIATION OF FARMVILLE
Lynchburg, Virginia
912½ Main St.—Phone 3-0201

Western Auto Store
HOME OWNED BY
CECIL J. ROWE
22 Main Street Appomattox, Va. Phone
Moving to New Location
from Appomattox Garment Co.
Route 460
Watch for our
OPENING
IN THIS RE-MODELED LOCATION
We Thank You For Your Consideration
We Are In The Process of Moving.

Sta-Nu PROCESS
the Sign of Quality dry cleaning from Coast to Coast
• Last year's best-loved party clothes, . . . your shirts, blouses, sweaters . . . men's suits, topcoats, slacks and overcoats . . . children's clothes . . . all regain that confidence-inspiring "like new" feel and look after we've dry cleaned them and added our STA-NU finishing touch.
. . . Our quality treatment—a. NO EXTRA CHARGE TO YOU. Try it!
HERNCALL'S
LAUNDRY & DRY CLEANING
Appomattox, Va. Dial 2711

Thursday Friday and Saturday

Holsum Bread 2 1 lb. Loaves 2[illegible]
Swift Sweet Rasher Bacon lb. 9[illegible]
Best Of All Oleomargarine 6 lbs. $[illegible]

CRISCO 3 LB. CAN .83
Cross Road PEACHES 4 No. 2½ Can $1.00
Argo. SWEET PEAS 8 No. 303 Can $1
Tide WASHING POWDER Reg. Size .30c
Bush GREAT NORTH, BEANS
Bush BUTTER BEANS
Bush RED KIDNEY BEANS
Bush PINTO BEANS
Any [illegible] 10[illegible] $1.[illegible]
Cypress Garden ORANGE DRINK 5 Oz. [illegible]

WE HAVE COUNTRY HAMS

WEST END MARKET
Route 460 Phone 5324 Appomattox
Open Every Night Monday Through Saturday
Until 9 P. M.

[illegible]rgreen

[illegible], Sept. 15.- The Willing Circle met in the home [illegible] Hassan Mann last week. [illegible] attendance.

[illegible] Baker, of Richmond, [illegible] relatives here for a few [illegible]

[illegible] Mrs. J. L. Griffith, of [illegible] spent several days last [illegible] her parents, Mr. and Mrs. [illegible]

[illegible]ther from here attended [illegible] U. meeting at Red Oak on [illegible] night.

[illegible] Staples and son, Wil[illegible] and Mrs. W. W. Jennings last [illegible]

[illegible] and Mrs. Preston Brown, of [illegible] were visitors in the home [illegible] Mrs. R. H .Wooldridge [illegible]

[illegible] J. E. Hamilton visited in [illegible] of Mr. and Mrs. C. I. [illegible] last week.

[illegible] and Mrs. Jamie Gibson, of [illegible]ston, D. C., spent last week [illegible]

[illegible]o They Say
[illegible]E WAS WELL-HEELED

[illegible] be also realized the [illegible]ny of dealing with [illegible]mattox Auto & TV [illegible] Quick, accurate TV [illegible]dio repair service at [illegible]nable cost.
Appomattox AUTO & TV SUPPLY
Sales and Service on T.V. and RADIO
[illegible] MARTIN Owner

Stonewall

Stonewall, Sept. 14.- We are all so happy over the nice fall weather we are having. Hope it will stay for a long time.

Miss Kitty Sue Cox, of Farmville spent the week-end with Miss Winfred Lee. The two fine young ladies will leave next week-end for college at Harrisonburg.

Mr. and Mrs. Hugh Braford and children spent Sunday at Natural Bridge with his parents.

Mr. and Mrs. H. G. Lawson, of Charlottesville spent the week-end with her parents, Mr. and Mrs. Rufus Burnette.

Rev. and Mrs. Colie Rock had as their guests over the week-end his father, Mr. Rock, of the Northern Neck of Virginia. He is always a welcome guest in our community.

Mr. and Mrs. Virgil Carson and family of Roanoke, spent Sunday with Mr. and Mrs. Lester Carson.

Mr. and Mrs. W. .R Seay, of Lynchburg visited with Mr. and Mrs. E. L. Chick on Friday night.

Mr. and Mrs. Irby Wheeler spent the week-end in Richmond with Mr. and Mrs. Robert Wheeler and family.

Mr. and Mrs. Cantrell Smith and two girls, of Lynchburg, spent Sunday with her parents, Mr. and Mrs. C. D. Carson.

Mr. and Mrs. Vinton Russell and two children, of Richmond, spent the week-end with her parents, Mr. and Mrs. Lyle Thomas.

The W. S. C. S. of Bethel Church will meet tomorrow night with Mrs. Bessie Stratton in Lynchburg. A good attendance is expected.

Mrs. W. R. Stratton and Miss Edna Adcock, of Appomattox were visitors in our community Sunday.

Mr. and Mrs. Henry Beard and Lawrence visited his sister, Mrs. Lewis Martin in a Richmond hospital on Sunday. We wish for her a speedy recovery. Mrs. Martin is the former Estelle Board, of our community.

with her parents, Mr. and Mrs. W. E. Warriner. Mr. and Mrs. David Garrette, of Alexandria spent the week-end in this home also .

Mr. G. W. Glover and Mrs. Ella Jennings are on the sick list, but are much better at this time.

Mr. and Mrs. Jerry Meadows, of Richmond spent Sunday in the home of Mr. and Mrs. J. C. Staples.

Mr. and Mrs. R. E. Harris and daughter, and Mrs. Ned Shorter and son, Mike, attended home - coming at Amherst at Midway Church, where their son, Rev. Robert Harris is pastor.

Luncheon guests of Mr. and Mrs. C. J. Paulette Sunday were Mrs. Jesse Franklin and children, Jesse Jr. and Virginia Lee.

Vera

(Too late for last issue)

Vera.- "There is therefore now no condemnation to them which are in Christ Jesus, who walk not after the flesh but after the spirit." -Romans 7:1.

September is certainly bringing us a plenty of rain and cooler weather. Farmers are busy cutting tobacco.

Mr. and Mrs. Don Moses and Mrs. Weaver, of Baltimore, visited in the home of Mr. and Mrs. T. C. Harvey on Monday.

We are very sorry to hear of the illness of Mrs. Burr Abbitt and do wish for her a speedy recovery.

Mr. and Mrs. T. C. Harvey and Harriette and Mr. and Mrs. McLean of Canada were supper guests in the home of Mr. and Mrs. L. H. Watson Friday night.

We are sorry to hear that Mrs. Wilson Scruggs is in the hospital. We do hope for her a speedy recovery.

Mr. and Mrs. T. C. Harvey and Mr. and Mrs. Everd McLean, of Canada visited in the home of Mr. and Mrs. Charlie A. Harvey in Danville on Tuesday.

Mr. and Mrs. Charles A. Harvey and Debbie and Becky were week-end visitors in the home of Mr. and Mrs. Richard Carson.

We are sorry to hear of the passing of Mr. Richard Burke. We extend sympathy to his family.

Mr. and Mrs. Evert McLean, of Ontario, Canada, who have been visiting in the home of Mr. and Mrs. T. C. Harvey for ten days, returned to their home on Wednesday.

Non - operating rail unions to seek pay increases.

TESTS POINT TO WAYS TO COMBAT FATIGUE IN POULTRY FLOCKS

Tired feet? It can happen in the poultry flock, too says Denver D. Bragg, poultry specialist at VPI.

Bragg passes along some news from various research stations which indicates that there may be two or three good ways to combat fatigue in caged layers. Rutgers University reports that fatigue is definitely related to vitamin D and calcium levels in the diet, and that an increase in calcium in the diet will reduce, if not entirely overcome, the trouble.

Sorry to hear that Mrs. Addie Tanner is back in the hospital for treatment. Hope she will soon be well enough to return home.

Mrs. Lyle Moore attended a family reunion at Brookneal on last Sunday.

Mr .and Mrs. Tom Davidson and children spent Sunday with her parents, Mr. and Mrs. W. E. Bondurant, Sr.

University of Maryland scientists report excellent results by placing a relatively firm, but flexible, plastic pad on the floor of the cage of birds showing the effects of fatigue. According to these reports, the birds recover within a week with no change in the diet.

The Maryland scientists feel that nature may have intended the bird to rest upon the whole foot, with the ball of the foot and toes supporting the bird's weight. They believe that in a typical cage, the toes are not used at all much of the time; and instead of the weight being distributed over the entire ball of the foot, the weight rests upon a straight, narrow line with the bird's feet and legs subjected to strain and stress, much as a person might encounter if he stood on a ladder with soft-soled shoes.

Ultimate Give Away

Eventually, of course, unless something is done to halt the trend, there will be a program which will give away the company sponsoring it and the network it is broadcast over. —St. Louis Post-Dispatch.

● Eyes Examined
● Glasses Fitted
Dr. B. A. Belkin
Optometrist - Optician
Lynchburg, Va.
Victor 7-8221 1106 Main

1959's SHOW OF SHOWS!
STATE FAIR OF VIRGINIA
RICHMOND
9 Action-Packed Days
10 Spectacular Nights
SEPT. 25-OCT. 3
Greatest Livestock Show in the East · Poultry and Exhibit Shows
SEE 20 EXCITING DEPARTMENTS
ENJOY the thrilling new SKY WHEEL and WILD MOUSE rides on the World on Parade Midway
Grandstand Feature Attraction
GENE AUTRY "his horse" "CHAMPION" and his "Hit Show of 1959" Six days & nights Mon. through Sat.
also Championship stock car motorcycle and big car racing and the Tournament of Thrills contest
3 Main nights 3 million fans at The Old Dominion's Greatest Annual Attraction

1st
IN LYNCHBURG
First National
TRUST AND SAVINGS BANK
LYNCHBURG, VA.
Member Federal Deposit Insurance Corporation

SAVE 30%—40% ON CONSTRUCTION COST
Our complete package excluding plumbing, heating, [illegible] and wiring for this big comfortable . . . .
THREE - BEDROOM RANCH HOME
$3,595
Financing Available For Lot Owners
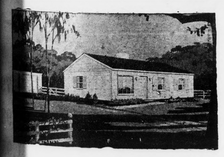
SHELL ONLY, $1,895
"TURNKEY" JOB (Completed), $7,495.
All house component parts are precision built in our own plant and delivered as needed. On-site construction becomes a matter of assemblying parts instead of pieces, eliminating waste. Compare before you buy!
Meets F.H.A. & V. A. Specifications
Call us for Appointment to see Complete Model - Then Judge For Your Self.
If you are considering Buying a "shell" home, see us before you buy and we will show you the difference.
J. E. Sears & Co., Inc.
Everything To Build Anything
Lynchburg: Dial VIctor 5-3409
Appomattox: Dial 2891

Imagine a truck ride so smooth and cushioned that fragile loads can travel the worst "washboard" roads with ease. Imagine a truck ride that virtually eliminates shimmy and wheel fight, cuts side sway on curves, makes steering far steadier and easier, keeps drivers far fresher. Imagine a truck ride that permits higher safe cruising speeds, more trips per day with all kinds of cargo over every type of road surface. Imagine a ride that keeps up to 78% of all objectionable road shock and vibration from ever reaching the driver and cargo, a design that sharply reduces twisting and fatigue forces on chassis, cabs and bodies, that keeps trucks young for extra thousands of miles. / *Soon you won't have to just imagine such a ride. You can try it for yourself in the trucks that do the next best thing to paving every road in America—new Chevrolet trucks for 1960. You'll see what happens when Chevy's truck engineers design a whole new line of trucks around a whole new kind of torsion-spring suspension. These trucks are new from the ride on up—with wonderfully roomier cabs, brawnier frames, style that's fresh as sixty and more! Don't decide on any new truck till you see the newest of all.*

CHEVROLET

See them soon at your local authorized Chevrolet dealer's.

MOSES MOTOR COMPANY
PHONE 3773 LICENSE NO. 3 APPOMATTOX, VA.